

Wetlands & Floodplains Town of Casey

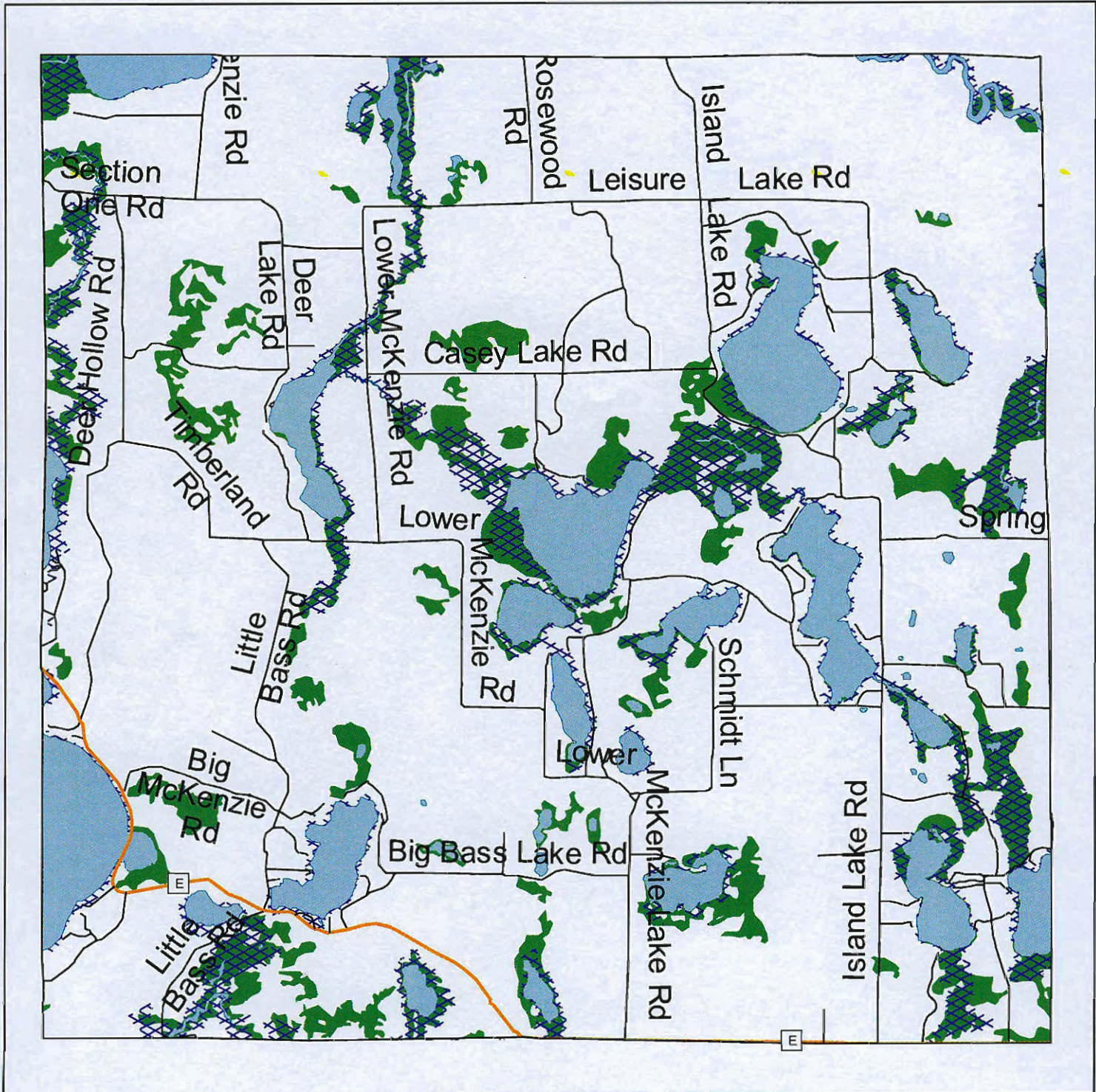

- Federal Highways
- State Highways
- County Road
- Local Road
- Lakes & Ponds
- Rivers & Streams

- 100 - Year Floodplain
- Wetlands (>5 Acres)



2000 0 2000 Feet

Source: Wisconsin Department of Natural Resources, FEMA FIRM; Northwest RPC.